Voluntary IX

John Stanley
(1712-1786)
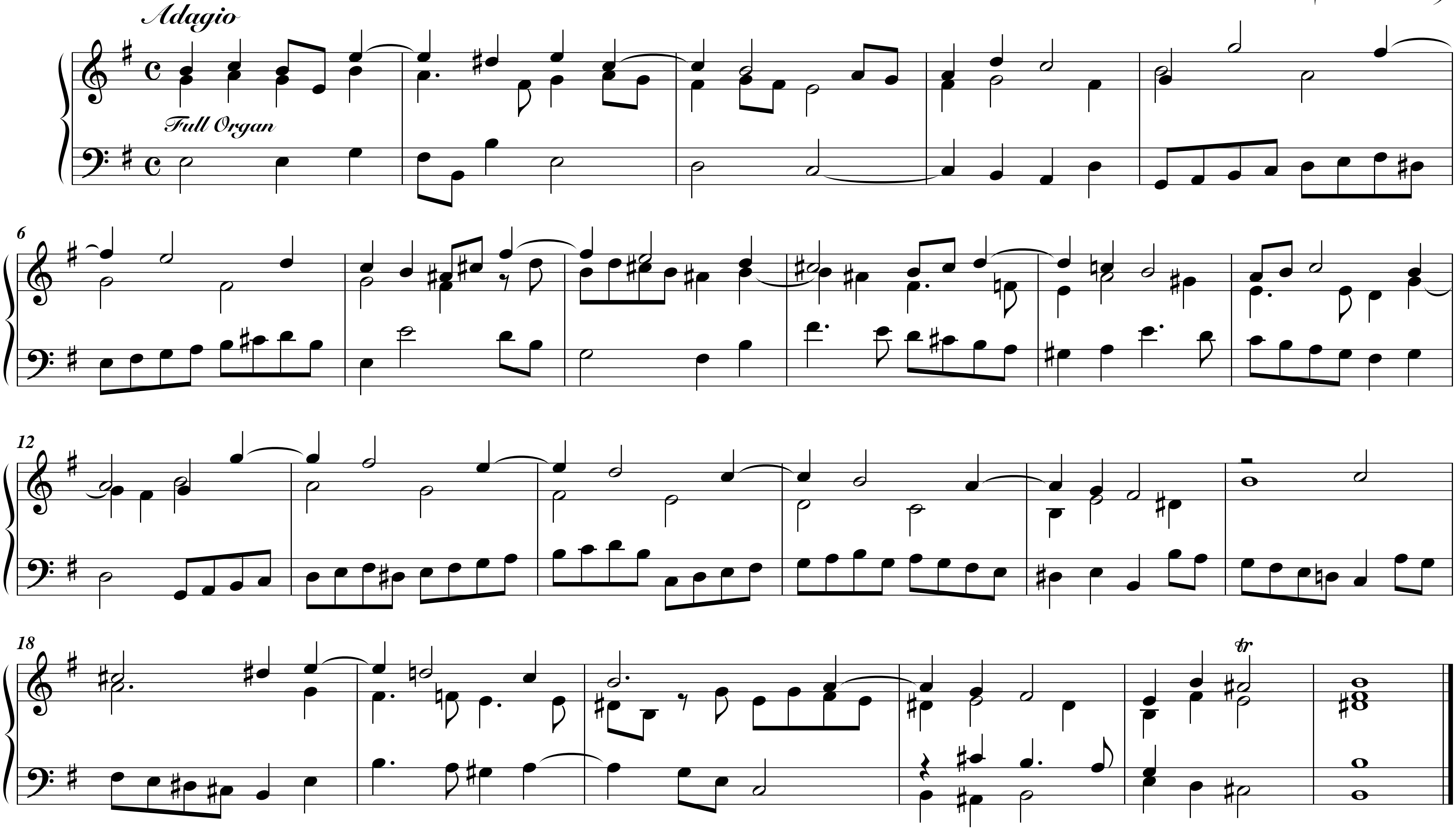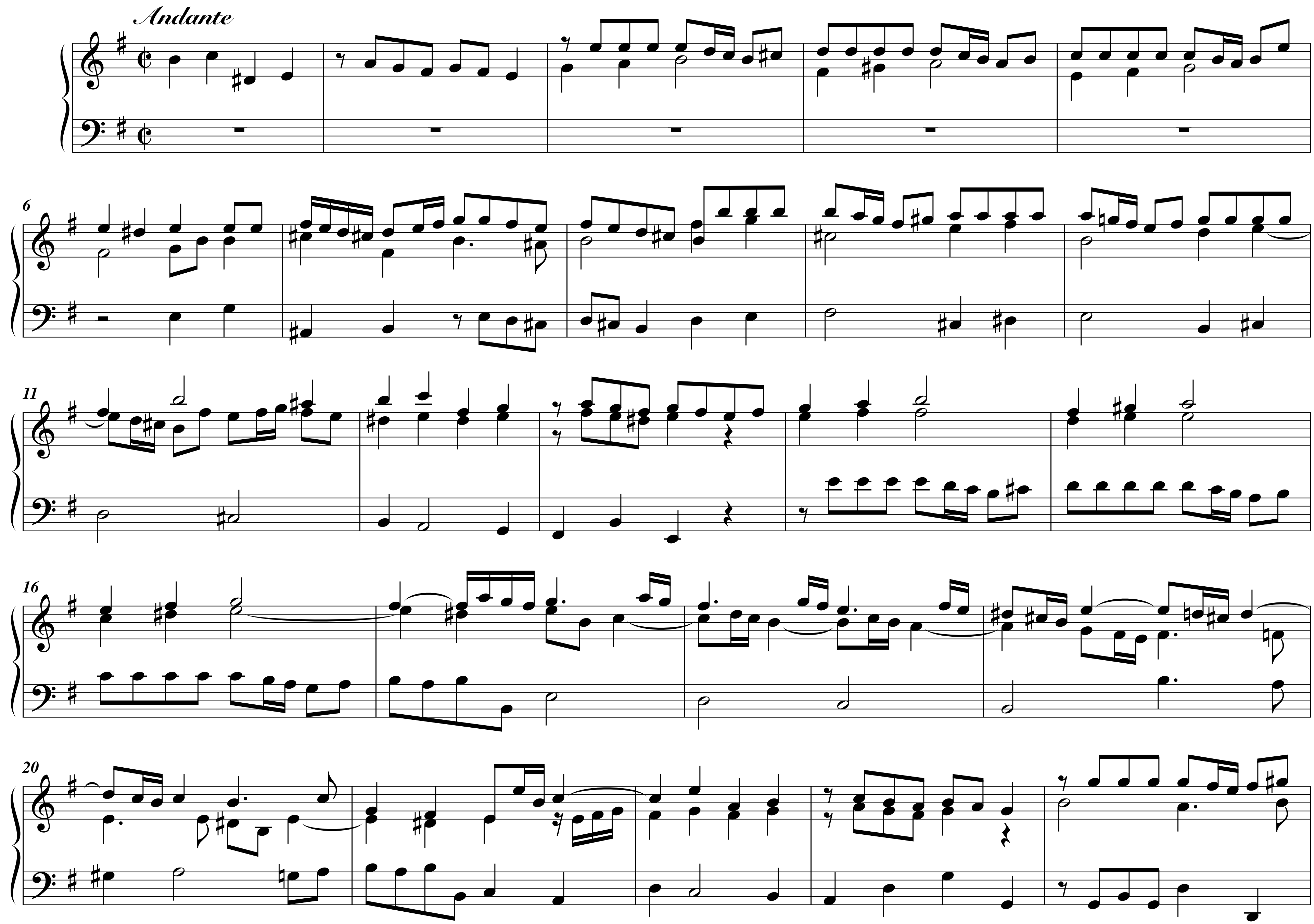



Andante
6
11
16
20
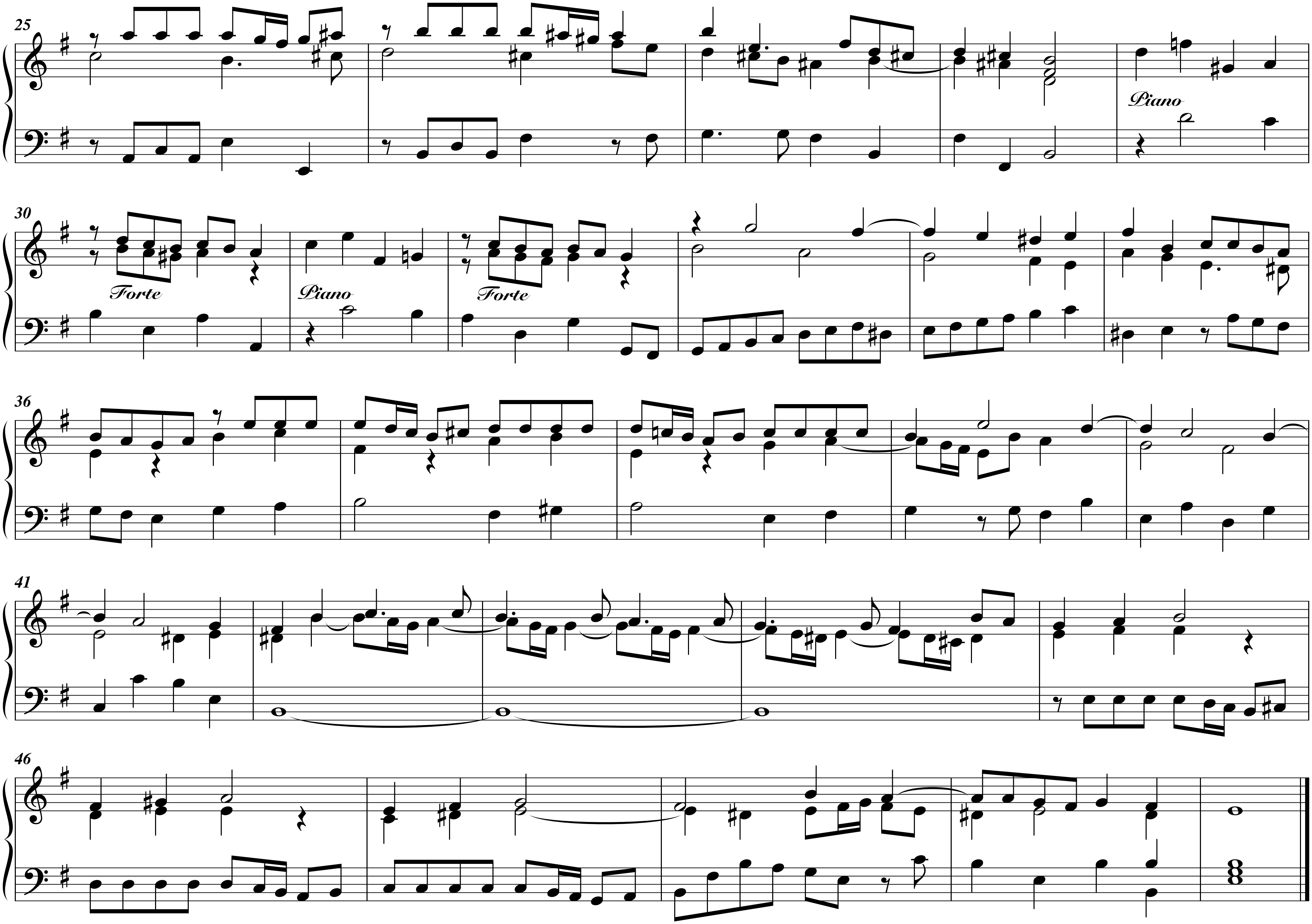

25
Piano
30
Forte
Piano
Forte
36
41
46